

SANDY CREEK RANCH

★★★★★
FEB 15
BULL AND HEIFER
SALE
BRANGUS PREMIUM GOLD
★★★★★

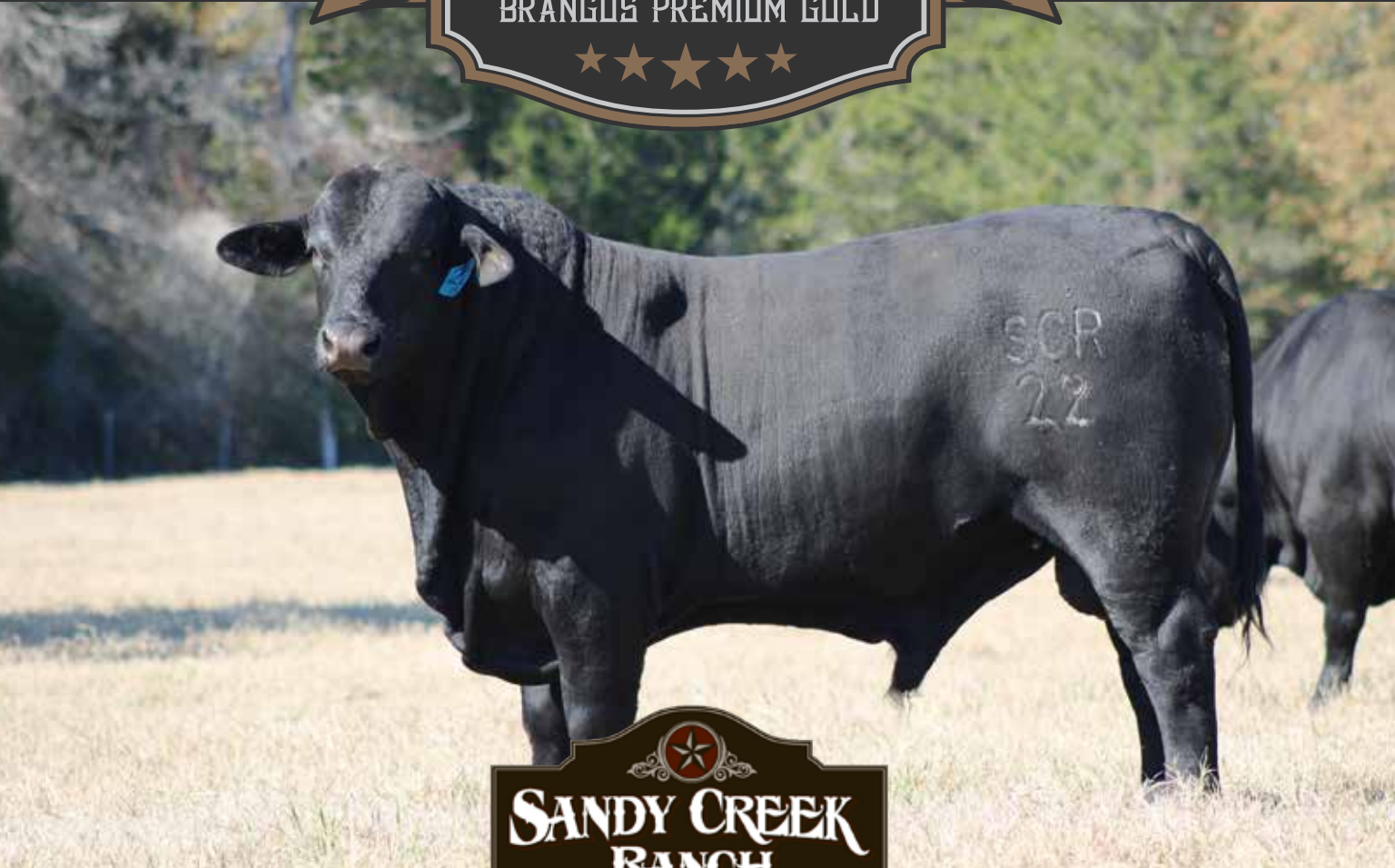

NEW ULM, TEXAS

www.sandycreek-ranch.com

WELCOME



Howdy,

Welcome to Sorensen Sandy Creek Ranch (SCR).

Paul and Staci Sorensen started SCR in 2005 with 86 acres and 12 head of Brangus cattle. As the years went by, this hobby grew and in 2014 SCR expanded into what it is today with 400 cows and 16 registered sires. The vision is to take the best commercial Brangus cows and breed them to registered sires, resulting in Brangus Premium Gold Calf. You will see that no external operations are used to grow or finish the animals. From the time the calf hits the ground until the time it leaves the property; the TEAM here has been caring for and raising the cattle. As of 2016, SCR has added a Registered Brangus operation that includes the purchase of several registered cows that has grown to over 30 head. They will be available at future auctions as we broaden our offering. The TEAM here at SCR is excited to share our passion with you and hope you have a great experience at this year's sale.

OUR STAFF



Paul Sorensen
Owner
713-851-4130



Staci Sorensen
Owner
713-899-7757



Brady Schubert
Ranch Manager
979-251-4526



Quintes Stark
Business Manager
979-203-4692



Michael Anderson
*Head of Grounds Maintenance
and Cowboy* 713-446-4171



Ross Janish
Head Farrier and Cowboy
979-203-3505



Garrett Rinn
*Head of Maintenance and equipment
operator* 979-277-4696

GUEST SPEAKER



Kevin Hemann

Kevin Hemann joined Texas Farm Credit in 2013. As a Washington county native, agricultural has played an important part in his life. Kevin believes in community involvement and is a member of the Washington County Beef and Forage Committee, Texas Land Brokers Network, and South Central Board of Realtors. Kevin and his wife, Shelly, enjoy spending time with their two sons, whether it be on the baseball field or out hunting and fishing.



Austin Miles

Austin Miles joined Texas Farm Credit after six years at the Noble Research Institute in Ardmore, Okla., where he managed and executed foraged-based beef research programs as well as supported industry outreach and producer education efforts. He is a member of the Cooke County Beef Cattle Improvement Association and the Texas and Southwestern Cattle Raisers Association. He is currently a member of the Texas Farm Bureau AgLead program, a program designed to network, engage, and develop the next generation of leaders for the Texas agriculture industry. Miles grew up on a family farm and ranch in Whitesboro, Texas, where he continues to be involved in managing cow-calf and farming operations with his wife, Jessica, and his family. The couple has two daughters, Emma and Abby.

INFORMATION

Schedule

Friday, February 14

12:00pm-8:00pm - Cattle available for viewing

7:00pm - Steak dinner provided by MWI Animal Health, Multi Min USA, and Boehringer Ingelheim

Saturday, February 15

9:00am-11:00am - Cattle available for viewing

12:00pm-1:00pm - Lunch

1:00pm - Auction starts

Directions

7365 Shunka Rd
New Ulm Tx, 78950



Internet Viewing

Internet Viewing Courtesy of Hired Hand Live, a product of Hired Hand Software, www.HiredHandLive.com

Go to www.HiredHandLive.com and follow the prompts to either log in (if you've used our system before) to view the sale.

We recommend using the internet browsers Chrome or Firefox, not Safari.

Contact Jaymie Feldmann or Brittney Klein, Hired Hand Software, for additional assistance: 319-239-2662 or jaymie@hiredhandsoftware.com (Jaymie) or 713-259-9449 (Brittney).

Hotel Recommendations

B&B- Schulz New Ulm- Contact David Schulz- 979-277-2202- Located New Ulm, Texas

Hampton Inn and Suites – Located in Brenham, Texas, about 14 miles from SCR



#1 BULL 167-17

Sire: 924B28 Dam: 167 DOB:12-29-2017

BW	WW	WW ADJ
71LBS	802LBS	731LBS
265 WEIGHT		YEARLING
906LBS		1190LBS
ADG		SC
3.42		42

Pen: B1



#2 BULL 048-17

Sire: 19B Dam: 048 DOB: 11-09-2017

BW	WW	WW ADJ
65LBS	848LBS	609LBS
265 WEIGHT		YEARLING
800LBS		1200LBS
ADG		SC
3.02		37

Pen: C1



#3 BULL 162-18

Sire: 000C Dam: 162 DOB: 2-3-2018

BW	WW	WW ADJ
72LBS	708LBS	651LBS
265 WEIGHT		YEARLING
776LBS		915LBS
ADG		SC
2.93		41

Pen: D1



Pen: B2

#4 BULL 121-18

Sire: 535B7 Dam: 121 DOB: 1-15-2018

BW	WW	WW ADJ
83LBS	560LBS	552LBS
265 WEIGHT		YEARLING
879LBS		1100LBS
ADG	SC	
3.32	38	



Pen: C2

#5 BULL 97-17

Sire: 889B51 Dam: 97 DOB: 11-30-2017

BW	WW	WW ADJ
71LBS	758LBS	687LBS
265 WEIGHT		YEARLING
710LBS		1010LBS
ADG	SC	
2.68	41	



Pen: D2

#6 BULL 349-17

Sire: 000C46 Dam: 349 DOB: 11-14-2017

BW	WW	WW ADJ
40LBS	820LBS	780LBS
265 WEIGHT		YEARLING
845LBS		1255LBS
ADG	SC	
3.19	39	



#7 BULL 059-17

Sire: 333B6 Dam: 059 DOB:12-20-2017

BW	WW	WW ADJ
58LBS	626LBS	516LBS
265 WEIGHT		YEARLING
760LBS		1025LBS
ADG		SC
2.87		40

Pen: B3



#8 BULL 351-17

Sire: 7B Dam: 351 DOB: 11-25-2017

BW	WW	WW ADJ
51LBS	862LBS	811LBS
265 WEIGHT		YEARLING
866LBS		1250LBS
ADG		SC
3.27		43

Pen: C3



#9 BULL 362-17

Sire: 889B78 Dam: 362 DOB: 11-7-2017

BW	WW	WW ADJ
71LBS	890LBS	636LBS
265 WEIGHT		YEARLING
808LBS		1220LBS
ADG		SC
3.05		49

Pen: D3



Pen: B4

#10 BULL 306-17

Sire: 889B51 Dam: 306 DOB: 11-30-2017

BW	WW	WW ADJ
59LBS	742LBS	570LBS
265 WEIGHT	YEARLING	
675LBS	960LBS	
ADG	SC	
2.55	40	



Pen: C4

#11 BULL 339-17

Sire: 889B78 Dam: 339 DOB: 11-25-2017

BW	WW	WW ADJ
71LBS	738LBS	561LBS
265 WEIGHT	YEARLING	
877LBS	1265LBS	
ADG	SC	
3.31	44	



Pen: D4

#12 BULL 345-18

Sire: 000C46 Dam: 345 DOB: 1-8-2018

BW	WW	WW ADJ
77LBS	656LBS	579LBS
265 WEIGHT	YEARLING	
951LBS	1215LBS	
ADG	SC	
3.59	41	



#13 BULL 3322-17

Sire: 19B Dam: 3322 DOB:12-5-2017

BW	WW	WW ADJ
71LBS	766LBS	601LBS
265 WEIGHT		YEARLING
848LBS		1190LBS
ADG		SC
3.2		37

Pen: B5



#14 BULL 8/0-17

Sire: 924B28 Dam: 8/0 DOB: 10-12-2017

BW	WW	WW ADJ
53LBS	720 LBS	476LBS
265 WEIGHT		YEARLING
699LBS		1125LBS
ADG		SC
2.64		45

Pen: C5



#15 BULL 22-17

Sire: 333B6 Dam: 22 DOB: 11-11-2017

BW	WW	WW ADJ
59LBS	784LBS	725LBS
265 WEIGHT		YEARLING
789LBS		1180LBS
ADG		SC
2.98		42

Pen: D5



Pen: B6

#16 BULL 152-18

Sire: 834C3 Dam: 152 DOB: 1-26-2018

BW	WW	WW ADJ
59LBS	678LBS	684LBS
265 WEIGHT		YEARLING
898LBS		1085LBS
ADG	SC	
3.39	42	



Pen: C6

#17 BULL 341-17

Sire: 889B78 Dam: 341 DOB: 10-27-2018

BW	WW	WW ADJ
59LBS	760LBS	526LBS
265 WEIGHT		YEARLING
773LBS		1200LBS
ADG	SC	
2.92	40	



Pen: D6

#18 BULL 107-17

Sire: 535B7 Dam: 107 DOB: 1-6-2018

BW	WW	WW ADJ
89LBS	866LBS	801LBS
265 WEIGHT		YEARLING
802LBS		1030LBS
ADG	SC	
3.03	42	



#19 BULL 202-18

Sire: 535B7 Dam: 202 DOB:3-20-2018

BW	WW	WW ADJ
56LBS	622LBS	685LBS
265 WEIGHT		YEARLING
870LBS		1130LBS
ADG		SC
4.23		45

Pen: B7



#20 BULL 050-17

Sire: 784B Dam: 050 DOB: 11-6-2017

BW	WW	WW ADJ
45LBS	806LBS	569LBS
265 WEIGHT		YEARLING
750LBS		1135LBS
ADG		SC
2.83		39

Pen: C7



#21 BULL 9-18

Sire: 924B28 Dam: 9 DOB: 2-4-2018

BW	WW	WW ADJ
58LBS	600LBS	542LBS
265 WEIGHT		YEARLING
834LBS		980LBS
ADG		SC
3.15		44

Pen: D7



Pen: B8

#22 BULL 355-17

Sire: 000C46 Dam: 355 DOB: 11-20-2017

BW	WW	WW ADJ
71LBS	610LBS	539LBS
265 WEIGHT		YEARLING
752LBS		1100LBS
ADG	SC	
2.84	40	



Pen: C8

#23 BULL 041-17

Sire: 333B6 Dam: 041 DOB: 12-14-2017

BW	WW	WW ADJ
50LBS	686LBS	551LBS
265 WEIGHT		YEARLING
871LBS		1195LBS
ADG	SC	
3.29	39	



Pen: D8

#24 BULL 038-17

Sire: 784B Dam: 038 DOB: 11-9-2017

BW	WW	WW ADJ
65LBS	682LBS	494LBS
265 WEIGHT		YEARLING
789LBS		1185LBS
ADG	SC	
2.98	40	



#25 BULL 063-17

Sire: 333B6 Dam: 063 DOB: 11-1-2017

BW	WW	WW ADJ
53LBS	810LBS	565LBS
265 WEIGHT		YEARLING
715LBS		1095LBS
ADG	SC	
2.7	36	

Pen: B9



#26 BULL 226-18

Sire: 834C3 Dam: 226 DOB: 1-8-2018

BW	WW	WW ADJ
59LBS	790LBS	737LBS
265 WEIGHT		YEARLING
932LBS		1190LBS
ADG	SC	
3.52	47	

Pen: C9



#27 BULL 102-18

Sire: 834C3 Dam: 102 DOB: 1-26-2018

BW	WW	WW ADJ
83LBS	736LBS	740LBS
265 WEIGHT		YEARLING
787LBS		950LBS
ADG	SC	
2.97	40	

Pen: D9



Pen: B10

#28 BULL 173-18

Sire: 000C Dam: 173 DOB: 2-6-2018

BW	WW	WW ADJ
71LBS	680LBS	633LBS
265 WEIGHT	YEARLING	
959LBS	1120LBS	
ADG	SC	
3.62	42	



Pen: C10

#29 BULL 065-17

Sire: 889B78 Dam: 065 DOB: 10-29-2017

BW	WW	WW ADJ
53LBS	906LBS	624LBS
265 WEIGHT	YEARLING	
686LBS	1060LBS	
ADG	SC	
2.59	40	



Pen: D10

#30 BULL 366-17

Sire: 889B78 Dam: 366 DOB: 12-4-2017

BW	WW	WW ADJ
77LBS	690LBS	542LBS
265 WEIGHT	YEARLING	
821LBS	1155LBS	
ADG	SC	
3.1	48	

#31 OPEN HEIFER PEN 4, 82D, 132 Pen: A1



Sire: 333B6 Dam: 4 DOB:1-20-19

Sire: 7B Dam: 82D DOB:12-9-18

Sire: 000C Dam: 132 DOB: 12-27-18

BW	WW	WW ADJ
89LBS	502LBS	570LBS
265 WEIGHT		YEARLING
575LBS		782LBS
ADG	PELVIC AREA	
2.17	208	

BW	WW	WW ADJ
66LBS	538LBS	560LBS
265 WEIGHT		YEARLING
508LBS		772LBS
ADG	PELVIC AREA	
1.92	140	

BW	WW	WW ADJ
88LBS	534LBS	559LBS
265 WEIGHT		YEARLING
601LBS		872LBS
ADG	PELVIC AREA	
2.27	150	

#32 OPEN HEIFER PEN 3393, 173, 223 Pen:A2



Sire: 889B78 Dam: 3393 DOB: 2-5-19

Sire: 535B7 Dam: 173G DOB: 2-15-19

Sire: 000C Dam: 223 DOB: 3-15-19

BW	WW	WW ADJ
73LBS	454LBS	555LBS
265 WEIGHT		YEARLING
620LBS		806LBS
ADG	PELVIC AREA	
2.34	143	

BW	WW	WW ADJ
63LBS	448LBS	600LBS
265 WEIGHT		YEARLING
585LBS		738LBS
ADG	PELVIC AREA	
2.21	156	

BW	WW	WW ADJ
51LBS	480LBS	778LBS
265 WEIGHT		YEARLING
681LBS		786LBS
ADG	PELVIC AREA	
2.57	154	

#33 OPEN HEIFER PEN 11, 171, 167 Pen: A3



Sire: 333B6 Dam: 11 DOB: 12-11-18

BW	WW	WW ADJ
30LBS	422LBS	502LBS
265 WEIGHT		YEARLING
612LBS		924LBS
ADG	PELVIC AREA	
2.31	165	



Sire: 889B86 Dam: 171 DOB: 1-3-19

BW	WW	WW ADJ
88LBS	544LBS	585LBS
265 WEIGHT		YEARLING
604LBS		860LBS
ADG	PELVIC AREA	
2.28	154	



Sire: 000C Dam: 167 DOB: 12-2-18

BW	WW	WW ADJ
76LBS	644LBS	607LBS
265 WEIGHT		YEARLING
583LBS		898LBS
ADG	PELVIC AREA	
2.2	165	

#34 OPEN HEIFER PEN 343, 545, 250 Pen: A4



Sire: 889B50 Dam: 343 DOB: 11-21-18

BW	WW	WW ADJ
75LBS	522LBS	460LBS
265 WEIGHT		YEARLING
477LBS		756LBS
ADG	PELVIC AREA	
1.8	154	



Sire: 000C46 Dam: 545 DOB: 12-26-18

BW	WW	WW ADJ
68LBS	474LBS	406LBS
265 WEIGHT		YEARLING
588LBS		856LBS
ADG	PELVIC AREA	
2.22	140	



Sire: 889B78 Dam: 250 DOB: 11-7-19

BW	WW	WW ADJ
49LBS	530LBS	458LBS
265 WEIGHT		YEARLING
514LBS		844LBS
ADG	PELVIC AREA	
1.94	165	

#35 OPEN HEIFER PEN 422, 540, 539 Pen: A5



Sire: 889B86 Dam: 422 DOB:1-17-19

BW	WW	WW ADJ
93LBS	524LBS	599LBS
265 WEIGHT		YEARLING
636LBS		872LBS
ADG	PELVIC AREA	
2.4	156	



Sire: 000C46 Dam: 504 DOB:12-17-18

BW	WW	WW ADJ
87LBS	482LBS	523LBS
265 WEIGHT		YEARLING
532LBS		790LBS
ADG	PELVIC AREA	
2.01	154	



Sire: 000C46 Dam: 539 DOB: 12-16-18

BW	WW	WW ADJ
73LBS	504LBS	558LBS
265 WEIGHT		YEARLING
567LBS		846LBS
ADG	PELVIC AREA	
2.14	195	

#36 OPEN HEIFER PEN 331, 543, 179 Pen:A6



Sire: 889B50 Dam: 331 DOB: 3-12-19

BW	WW	WW ADJ
53LBS	474LBS	733LBS
265 WEIGHT		YEARLING
572LBS		668LBS
ADG	PELVIC AREA	
2.16	192	



Sire: 000C46 Dam: 543 DOB: 1-15-19

BW	WW	WW ADJ
63LBS	364LBS	525LBS
265 WEIGHT		YEARLING
466LBS		644LBS
ADG	PELVIC AREA	
1.76	154	



Sire: 889B51 Dam: 179 DOB: 2-19-19

BW	WW	WW ADJ
81LBS	408LBS	552LBS
265 WEIGHT		YEARLING
532LBS		662LBS
ADG	PELVIC AREA	
2.01	154	

#37 OPEN HEIFER PEN 162, 122, 599 Pen: A7



Sire: 19B Dam: 162 DOB: 1-8-19

BW	WW	WW ADJ
81LBS	446LBS	493LBS
265 WEIGHT		YEARLING
474LBS		667LBS
ADG	PELVIC AREA	
1.79	154	



Sire: 889B86 Dam: 122 DOB: 2-5-19

BW	WW	WW ADJ
68LBS	464LBS	587LBS
265 WEIGHT		YEARLING
514LBS		668LBS
ADG	PELVIC AREA	
1.94	150	



Sire: 000C46 Dam: 599 DOB: 3-6-19

BW	WW	WW ADJ
63LBS	432LBS	568LBS
265 WEIGHT		YEARLING
569LBS		676LBS
ADG	PELVIC AREA	
2.15	143	

#38 OPEN HEIFER PEN 173D, 248, 342 Pen: A8



Sire: 7B Dam: 173D DOB: 1-3-19

BW	WW	WW ADJ
73LBS	454LBS	538LBS
265 WEIGHT		YEARLING
527LBS		752LBS
ADG	PELVIC AREA	
1.99	154	



Sire: 889B78 Dam: 248 DOB: 11-21-18

BW	WW	WW ADJ
92LBS	614LBS	560LBS
265 WEIGHT		YEARLING
474LBS		750LBS
ADG	PELVIC AREA	
1.79	143	



Sire: 784B Dam: 342 DOB: 2-15-19

BW	WW	WW ADJ
83LBS	570LBS	740LBS
265 WEIGHT		YEARLING
564LBS		712LBS
ADG	PELVIC AREA	
2.13	154	

#39 OPEN HEIFER PEN 96, 172, 7/0 Pen: A9



Sire: 333B6 Dam: 96 DOB:11-24-18

BW	WW	WW ADJ
76LBS	514LBS	504LBS
265 WEIGHT		YEARLING
580LBS		768LBS
ADG	PELVIC AREA	
1.84	168	



Sire: 889B78 Dam: 172 DOB:11-12-18

BW	WW	WW ADJ
54LBS	550LBS	448LBS
265 WEIGHT		YEARLING
519LBS		842LBS
ADG	PELVIC AREA	
1.96	180	



Sire: 889B50 Dam: 7/0 DOB: 11-20-18

BW	WW	WW ADJ
75LBS	554LBS	486LBS
265 WEIGHT		YEARLING
540LBS		860LBS
ADG	PELVIC AREA	
2.04	165	

#40 OPEN HEIFER PEN 557, 142D, 547 Pen: A10



Sire: 000C46 Dam: 557 DOB: 12-15-18

BW	WW	WW ADJ
75LBS	504LBS	540LBS
265 WEIGHT		YEARLING
514LBS		768LBS
ADG	PELVIC AREA	
1.94	168	



Sire: 7B Dam: 142D DOB: 12-15-18

BW	WW	WW ADJ
68LBS	444LBS	482LBS
265 WEIGHT		YEARLING
511LBS		766LBS
ADG	PELVIC AREA	
1.93	168	



Sire: 000C46 Dam: 547 DOB: 2-2-19

BW	WW	WW ADJ
86LBS	418LBS	552LBS
265 WEIGHT		YEARLING
524LBS		686LBS
ADG	PELVIC AREA	
1.98	150	

#41 OPEN HEIFER PEN 400, 403, 359 Pen: A11



Sire: 924B28 Dam: 400 DOB: 1-9-19

BW	WW	WW ADJ
75LBS	498LBS	542LBS
265 WEIGHT		YEARLING
516LBS		722LBS
ADG	PELVIC AREA	
1.95	143	



Sire: 129C11 Dam: 403 DOB: 12-6-18

BW	WW	WW ADJ
71LBS	566LBS	520LBS
265 WEIGHT		YEARLING
498LBS		760LBS
ADG	PELVIC AREA	
1.88	154	



Sire: 889B50 Dam: 359 DOB: 11-23-18

BW	WW	WW ADJ
80LBS	492LBS	438LBS
265 WEIGHT		YEARLING
445LBS		704LBS
ADG	PELVIC AREA	
1.68	154	



Pen: E7

#42 PAIR 190-18

Sire: 535B7 Dam: 190 DOB: 3-15-2018
Bred: 7 months Calves Sire: 889D92

BW	WW	WW ADJ
56LBS	508LBS	551LBS
265 WEIGHT		YEARLING
620LBS		685LBS
ADG	SC	
2.34	156	



Pen: E7

#43 PAIR 148-18

Sire: 535B7 Dam: 148 DOB: 3-25-2018
 Bred: 8 months Calves Sire: 889D92

BW	WW	WW ADJ
61LBS	548LBS	617LBS
265 WEIGHT		YEARLING
726LBS		775LBS
ADG		PELVIC
2.74		168



Pen: F7

#44 PAIR 106-18

Sire: 924B28 Dam: 106 DOB: 2-6-2018
 Bred: 7+ months Calves Sire: 889D92

BW	WW	WW ADJ
56LBS	498LBS	471LBS
265 WEIGHT		YEARLING
583LBS		725LBS
ADG		PELVIC
2.2		156



Pen: F7

#45 PAIR 385-18

Sire: 000C46 Dam: 385 DOB: 4-7-18
 Calved: 12-15-19 BW: 71 Sex: H
 Calves Sire: 889D92

BW	WW	WW ADJ
45LBS	428LBS	580LBS
265 WEIGHT		YEARLING
696LBS		710LBS
ADG		PELVIC
2.63		168



Pen: E8

#46 PAIR 377-18

Sire: 000C Dam: 377 DOB: 3-25-2018
 Calved: 12-20-19 BW: 50 Sex: H
 Calves Sire: 889D92

BW	WW	WW ADJ
65LBS	528LBS	590LBS
265 WEIGHT		YEARLING
670LBS		715LBS
ADG		PELVIC
2.53		180



Pen: E8

#47 PAIR 140-18

Sire: 535B7 Dam: 140 DOB: 2-10-2018
 Calved: 12-20-19 BW: 54 Sex: B
 Calves Sire: 889D92

BW	WW	WW ADJ
61LBS	615LBS	580LBS
265 WEIGHT		YEARLING
617LBS		760LBS
ADG		PELVIC
2.33		140



Pen: F8

#48 PAIR 321-18

Sire: 889B78 Dam: 321 DOB: 2-28-2018
 Calved: 1-14-20 BW: 68 Sex: H
 Calves Sire: 889D92

BW	WW	WW ADJ
56LBS	580LBS	545LBS
265 WEIGHT		YEARLING
553LBS		645LBS
ADG		PELVIC
2.09		150



Pen: F8

#49 PAIR 305-18

Sire: 000C Dam: 305 DOB: 1-6-2018
 Calved: 12-19-19 BW: 87 Sex: H
 Calves Sire: 889D92

BW	WW	WW ADJ
45LBS	512LBS	578LBS
265 WEIGHT		YEARLING
477LBS		655LBS
ADG		PELVIC
1.8		168



Pen: E9

#50 PAIR 108-18

Sire: 784B Dam: 108 DOB: 2-19-2018
 Calved: 12-19-19 BW: 71 Sex: H
 Calves Sire: 889D92

BW	WW	WW ADJ
45LBS	630LBS	612LBS
265 WEIGHT		YEARLING
580LBS		695LBS
ADG		PELVIC
2.19		156



Pen: E9

#51 PAIR 081E

Sire: 924B28 Dam: 081 DOB: 12-23-17
 Calved: 11-18-19 BW: 63 Sex: B
 Calves Sire: 000C46

BW	WW	WW ADJ
40LBS	522LBS	450LBS
265 WEIGHT		YEARLING
508LBS		720LBS
ADG		PELVIC
1.92		154



Pen: F9

#52 PAIR 33E

Sire: 889B78 Dam: 33 DOB: 12-28-2017
 Calved: 12-23-19 BW: 62 Sex: B
 Calves Sire: 7B

BW	WW	WW ADJ
56LBS	678LBS	622LBS
265 WEIGHT		YEARLING
756LBS		806LBS
ADG	PELVIC	
2.18	156	



Pen: F9

#53 PAIR 394E

Sire: 430C9 Dam: 394 DOB: 12-16-2017
 Calved: 12-1-19 BW: 71 Sex: B
 Calves Sire: 000C46

BW	WW	WW ADJ
45LBS	612LBS	625LBS
265 WEIGHT		YEARLING
654LBS		706LBS
ADG	PELVIC	
1.85	156	



Pen: E10

#54 PAIR 002E

Sire: 333B6 Dam: 002 DOB: 11-1-2017
 Calved: 12-6-19 BW: 55 Sex: H
 Calves Sire: 7B

BW	WW	WW ADJ
45LBS	586LBS	411LBS
265 WEIGHT		YEARLING
421LBS		680LBS
ADG	PELVIC	
1.59	143	

TERMS & CONDITIONS

Terms & Conditions:

All cattle sell under the terms and conditions listed in this catalog.

Payment:

Cash, credit card or check at end of sale.

Liability:

All persons attending the sale do so at their own risk. The sale host and/or the sale management and/or consignors assume no liability for accidents, theft or damages on the sale facility site.

Health Terms:

All cattle selling will be accompanied with a valid health certificate to be shipped anywhere in the continental United States.

Bidding:

Each animal will be sold to the highest bidder with reserve.

Bidding Disputes:

The auctioneer in charge will settle any disputes as to bids, and his decision on such matters shall be final.

Terms:

Terms of the sale are cash or check to the clerk at the conclusion of the sale.

Possession:

Immediately after the animal is sold, it will be the sole risk and responsibility of the buyer thereof, but possession cannot be obtained until payment is made.

Certification:

A certificate of registration will be furnished and transferred to the purchaser on each lot in the sale, including calves at side.

Health:

Bidders should consider individual state requirements before purchasing.

Guarantee:

Breeder guarantees are strictly between the individual consignor and the purchaser at the sale. All calves at side are given to the purchaser free and carry no guarantee.

Notice:

The purchaser must look to the seller for fulfillment of all guarantees and representations made hereunder.

Pedigrees:

The seller has furnished the information on the pedigrees of the animals announced.

Announcements:

All announcements from the auctioneer block shall take precedence over information printed in the catalog.

Contract:

The above terms and guarantees shall constitute a contract between the buyer and seller of each animal sold. No cattle may be loaded up until after the sale.

Buyer Responsibility:

Prospective buyers or bidders at the sale should listen carefully to all announcements made from the auction block by the auctioneer, pedigree reader, or seller on each animal that is sold. Buyers should acquaint themselves with terms concerning the breeder status, fertility, and health papers on each animal sold. It is the responsibility of the buyer to be aware of health regulations for transportation of animals into the state of their residence. By doing so, a buyer can save himself many problems and also enable himself to be more competent and qualified buyer.



MOLLY: 319-269-8903 | MOLLY@HIREDHANDSOFTWARE.COM
JAYMIE: 319-239-2662 | JAYMIE@HIREDHANDSOFTWARE.COM
BRITTNEY: 713-259-9449 | BRITTNEY@HIREDHANDSOFTWARE.COM

EASILY UPDATE YOUR WEBSITE ON YOUR OWN

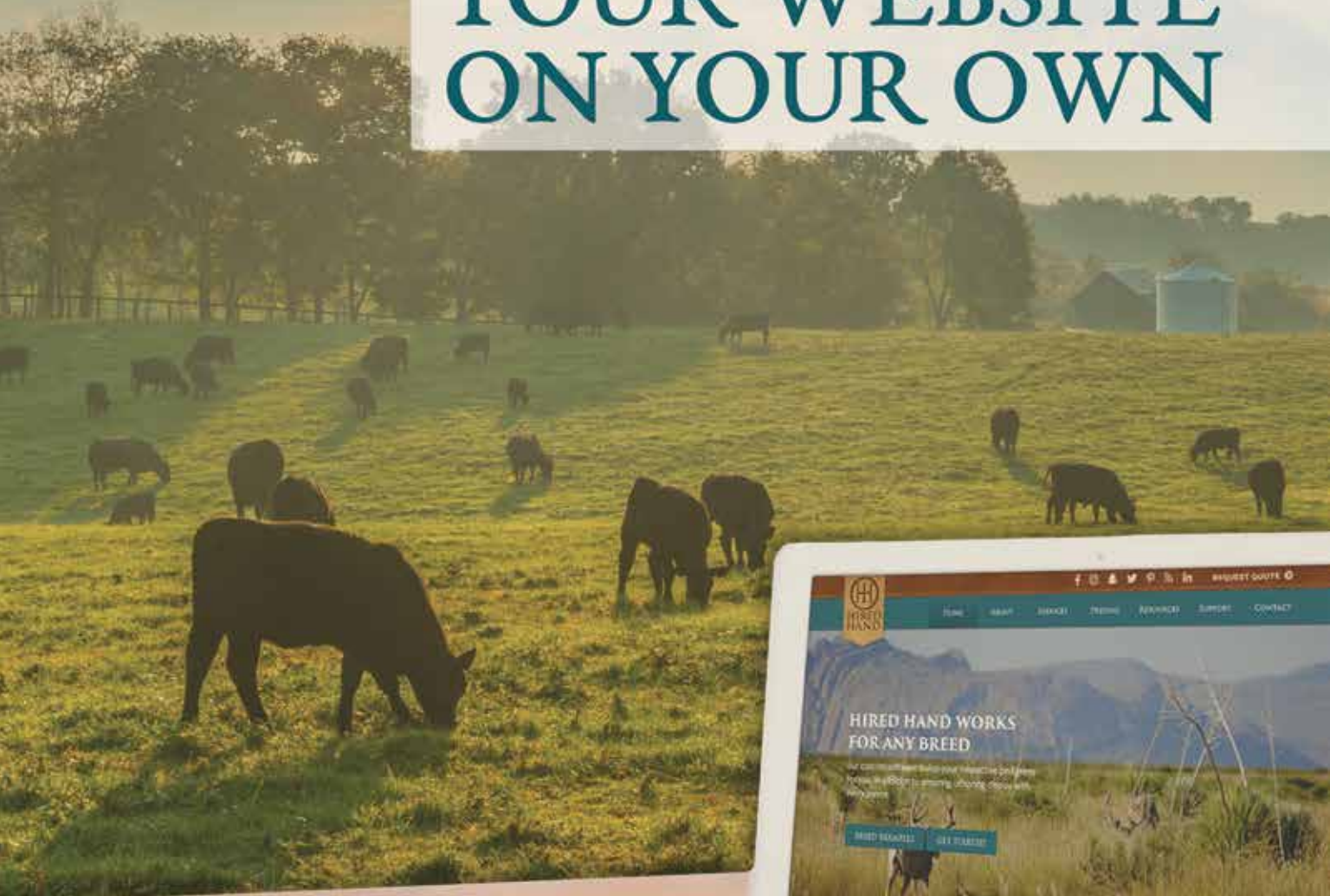

WWW.HIREDHANDSOFTWARE.COM

 @HiredHandSoftware

 @HiredHandWebsites

 @HiredHandSoft

 @HiredHandWeb

 @HiredHandWebsites

